At the end of this document you will find links to products related to this catalog. You can go directly to our shop by clicking HERE. HERE

US 3 suspended support

Type	Length mm	Material thickness mm		Pack. pcs	Weight kg/100 pcs.	Item No.
US 3 K 20 FT	200	2		4	50.500	**6342 35 1**
US 3 K 30 FT	300	2		4	64.400	**6342 35 3**
US 3 K 40 FT	400	2		4	78.300	**6342 35 5**
US 3 K 50 FT	500	2		4	92.300	**6342 35 7**
US 3 K 60 FT	600	2		4	106.200	**6342 35 9**
US 3 K 70 FT	700	2		4	120.200	**6342 36 2**
US 3 K 80 FT	800	2		4	134.100	**6342 36 4**
US 3 K 90 FT	900	2		4	147.800	**6342 36 6**
US 3 K 100 FT	1,000	2		4	162.000	**6342 36 8**
US 3 K 110 FT	1,100	2		4	175.900	**6342 37 0**
US 3 K 120 FT	1,200	2		4	189.900	**6342 37 2**

St Steel FT Hot-dip galvanised /pc.

Suspended support (U profile) of dimensions 50 x 30 mm with welded head plate.

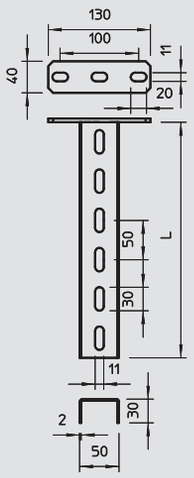

US 3 support

Type	Length mm	Material thickness mm		Pack. pcs	Weight kg/100 pcs.	Item No.
US 3 20 FS	200	2		4	27.000	**6342 30 2**
US 3 30 FS	300	2		4	40.000	**6342 30 4**
US 3 40 FS	400	2		4	53.000	**6342 30 6**
US 3 50 FS	500	2		4	67.000	**6342 30 8**
US 3 60 FS	600	2		4	80.000	**6342 31 0**
US 3 70 FS	700	2		4	93.000	**6342 31 2**
US 3 80 FS	800	2		4	107.000	**6342 31 4**
US 3 90 FS	900	2		4	120.000	**6342 31 6**
US 3 100 FS	1,000	2		4	133.000	**6342 31 8**
US 3 150 FS	1,500	2		1	200.000	**6342 32 8**
US 3 200 FS	2,000	2		1	266.000	**6342 33 8**

St Steel FS Strip-galvanised /pc.

U support in fixed lengths. Dimensions 30 x 50 mm.

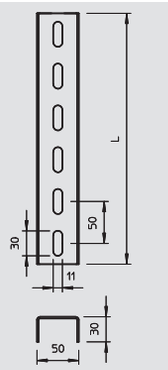

Head plate for US 3 support

Type		Pack. pcs	Weight kg/100 pcs.	Item No.
KU 3 FT		10	46.800	**6348 87 4**

St Steel FT Hot-dip galvanised /pc.

Head plate for mounting on US 3 supports.

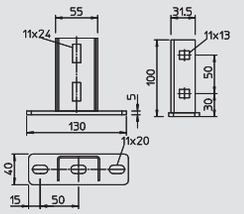

Protective cap for US 3 support

Type	Colour		Pack. pcs	Weight kg/100 pcs.	Item No.
US 3 KS OR	Pastel orange		20	1.070	**6338 45 8**

PE Polyethylene /pc.

Protective cap to cover the ends of US 3 supports.

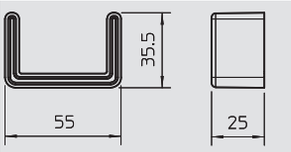

US 5 suspended support

Type	Length mm	Material thickness mm		Pack. pcs	Weight kg/100 pcs.	Item No.
US 5 K 20 FT	200	2.5		2	85.000	**6341 52 7**
US 5 K 30 FT	300	2.5		2	110.000	**6341 53 5**
US 5 K 40 FT	400	2.5		2	136.000	**6341 54 3**
US 5 K 50 FT	500	2.5		2	161.000	**6341 55 1**
US 5 K 60 FT	600	2.5		2	185.000	**6341 57 8**
US 5 K 70 FT	700	2.5		2	210.000	**6341 58 6**
US 5 K 80 FT	800	2.5		2	236.000	**6341 59 4**
US 5 K 90 FT	900	2.5		2	261.000	**6341 60 8**
US 5 K 100 FT	1,000	2.5		2	286.000	**6341 61 6**
US 5 K 110 FT	1,100	2.5		2	311.000	**6341 62 4**
US 5 K 120 FT	1,200	2.5		2	337.000	**6341 63 2**

St Steel FT Hot-dip galvanised /pc.

U support of dimensions 50 x 50 mm with welded head plate.

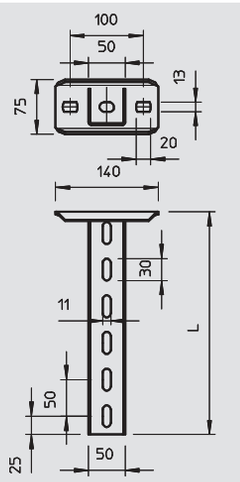

05_BSS_Masterkatalog_Länder_2012 / en / 17/07/2012 (LLExport_04003) / 18/07/2012

Always indicate the item number when ordering.

Automatización Eléctrica
Especialistas en Automatización

Below is a list of articles with direct links to our shop Electric Automation Network where you can see:

- Quote per purchase volume in real time.
- Online documentation and datasheets of all products.
- Estimated delivery time enquiry in real time.
- Logistics systems for the shipment of materials almost anywhere in the world.
- Purchasing management, order record and tracking of shipments.

To access the product, click on the green button.

Product	Code	Reference	Product link
Suspended support with welded head plate, 50x50x200, Hot-dip galvanised, DIN EN ISO 1461, Steel, St	6341527	US 5 K 20 FT	Buy on EAN
Suspended support with welded head plate, 50x50x300, Hot-dip galvanised, DIN EN ISO 1461, Steel, St	6341535	US 5 K 30 FT	Buy on EAN
Suspended support with welded head plate, 50x50x400, Hot-dip galvanised, DIN EN ISO 1461, Steel, St	6341543	US 5 K 40 FT	Buy on EAN
Suspended support with welded head plate, 50x50x500, Hot-dip galvanised, DIN EN ISO 1461, Steel, St	6341551	US 5 K 50 FT	Buy on EAN
Suspended support with welded head plate, 50x50x600, Hot-dip galvanised, DIN EN ISO 1461, Steel, St	6341578	US 5 K 60 FT	Buy on EAN
Suspended support with welded head plate, 50x50x700, Hot-dip galvanised, DIN EN ISO 1461, Steel, St	6341586	US 5 K 70 FT	Buy on EAN
Suspended support with welded head plate, 50x50x800, Hot-dip galvanised, DIN EN ISO 1461, Steel, St	6341594	US 5 K 80 FT	Buy on EAN
Suspended support with welded head plate, 50x50x900, Hot-dip galvanised, DIN EN ISO 1461, Steel, St	6341608	US 5 K 90 FT	Buy on EAN
Suspended support with welded head plate, 50x50x1000, Hot-dip galvanised, DIN EN ISO 1461, Steel, St	6341616	US 5 K 100 FT	Buy on EAN
Suspended support with welded head plate, 50x50x1100, Hot-dip galvanised, DIN EN ISO 1461, Steel, St	6341624	US 5 K 110 FT	Buy on EAN
Suspended support with welded head plate, 50x50x1200, Hot-dip galvanised, DIN EN ISO 1461, Steel, St	6341632	US 5 K 120 FT	Buy on EAN
U support 3-sided perforated, 50x30x200, Strip-galvanised, DIN EN 10147, Steel, St	6342302	US 3 20 FS	Buy on EAN
U support 3-sided perforated, 50x30x300, Strip-galvanised, DIN EN 10147, Steel, St	6342304	US 3 30 FS	Buy on EAN
U support 3-sided perforated, 50x30x400, Strip-galvanised, DIN EN 10147, Steel, St	6342306	US 3 40 FS	Buy on EAN

U support 3-sided perforated, 50x30x500, Strip-galvanised, DIN EN 10147, Steel, St	6342308	US 3 50 FS	Buy on EAN
U support 3-sided perforated, 50x30x600, Strip-galvanised, DIN EN 10147, Steel, St	6342310	US 3 60 FS	Buy on EAN
U support 3-sided perforated, 50x30x700, Strip-galvanised, DIN EN 10147, Steel, St	6342312	US 3 70 FS	Buy on EAN
U support 3-sided perforated, 50x30x800, Strip-galvanised, DIN EN 10147, Steel, St	6342314	US 3 80 FS	Buy on EAN
U support 3-sided perforated, 50x30x900, Strip-galvanised, DIN EN 10147, Steel, St	6342316	US 3 90 FS	Buy on EAN
U support 3-sided perforated, 50x30x1000, Strip-galvanised, DIN EN 10147, Steel, St	6342318	US 3 100 FS	Buy on EAN
U support 3-sided perforated, 50x30x1500, Strip-galvanised, DIN EN 10147, Steel, St	6342328	US 3 150 FS	Buy on EAN
U support 3-sided perforated, 50x30x2000, Strip-galvanised, DIN EN 10147, Steel, St	6342338	US 3 200 FS	Buy on EAN
Suspended support with bolted headplate, 50x30x200, Hot-dip galvanised, DIN EN ISO 1461, Steel, St	6342351	US 3 K 20 FT	Buy on EAN
Suspended support with bolted headplate, 50x30x300, Hot-dip galvanised, DIN EN ISO 1461, Steel, St	6342353	US 3 K 30 FT	Buy on EAN
Suspended support with bolted headplate, 50x30x400, Hot-dip galvanised, DIN EN ISO 1461, Steel, St	6342355	US 3 K 40 FT	Buy on EAN
Suspended support with bolted headplate, 50x30x500, Hot-dip galvanised, DIN EN ISO 1461, Steel, St	6342357	US 3 K 50 FT	Buy on EAN
Suspended support with bolted headplate, 50x30x600, Hot-dip galvanised, DIN EN ISO 1461, Steel, St	6342359	US 3 K 60 FT	Buy on EAN
Suspended support with bolted headplate, 50x30x700, Hot-dip galvanised, DIN EN ISO 1461, Steel, St	6342362	US 3 K 70 FT	Buy on EAN
Suspended support with bolted headplate, 50x30x800, Hot-dip galvanised, DIN EN ISO 1461, Steel, St	6342364	US 3 K 80 FT	Buy on EAN
Suspended support with bolted headplate, 50x30x900, Hot-dip galvanised, DIN EN ISO 1461, Steel, St	6342366	US 3 K 90 FT	Buy on EAN
Suspended support with bolted headplate, 50x30x1000, Hot-dip galvanised, DIN EN ISO 1461, Steel, St	6342368	US 3 K 100 FT	Buy on EAN
Suspended support with bolted headplate, 50x30x1100, Hot-dip galvanised, DIN EN ISO 1461, Steel, St	6342370	US 3 K 110 FT	Buy on EAN
Suspended support with bolted headplate, 50x30x1200, Hot-dip galvanised, DIN EN ISO 1461, Steel, St	6342372	US 3 K 120 FT	Buy on EAN
Head plate for US 3 support, Hot-dip galvanised, DIN EN ISO 1461, Steel, St	6348874	KU 3 FT	Buy on EAN