Reference: LT205-30C
Code: 1SFN124801R1000

LT205-30C Terminal Shroud

Buy it at Electric Automation Network

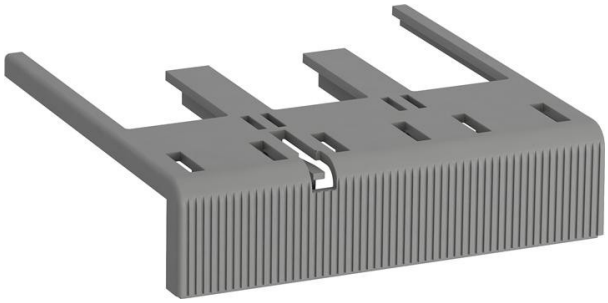

Terminal shrouds, short, 3-pole AF190-AF205

Ordering

EAN:	7320500481226
Minimum Order Quantity:	1 set
Customs Tariff Number:	85389099

Dimensions

Product Net Weight:	0.050 kg

Container Information

Package Level 1 Units:	1 set
Package Level 1 Gross Weight:	0.065 kg

Environmental

Battery Information:	Type NONE
RoHS Status:	Following EU Directive 2002/95/EC August 18, 2005 and amendment

Additional Information

Order Multiple:	1 set
Product Main Type:	LT205
Product Name:	Terminal Shroud
RoHS Date:	1226 1
Suitable For:	AF205

Suitable for Product Class:	CONTACTORS
Terminal Type:	Screw Terminals

Certificates and Declarations (Document Number)

Data Sheet, Technical Information:	1SBC100173C0201
Declaration of Conformity - CE:	2CMT004613

Classifications

ETIM 4:	EC002498 - Accessories for low-voltage switch technology
ETIM 5:	EC002498 - Accessories for low-voltage switch technology
Object Classification Code:	F
UNSPSC:	39121529